LYFERA
A NEW ERA OF LIFE

SHIORI MORIYAMA

GAMERS / BERLIN



BORN IN KYOTO, JAPAN

LIVES IN BERLIN

TALL / SLIM REFINED

Shiori Moriyama is an artificial talent. This talent is not a real person and does not represent a real person.

SHOWCASE VERSION 1 / GENERATED 2026-09-17 / SHA-256 d1f843e07617e64fc8dcf2fa6613a054b0ceb0e7e4510ddd9d616e7386106cdc



FRONT



THREE-QUARTER



PROFILE



BACK

Shiori Moriyama is an artificial talent. This talent is not a real person and does not represent a real person.

SHOWCASE VERSION 1 / GENERATED 2026-09-17 / SHA-256 d1f843e07617e64fc8dcf2fa6613a054b0ceb0e7e4510ddd9d616e7386106cdc

LYFERA
A NEW ERA OF LIFE

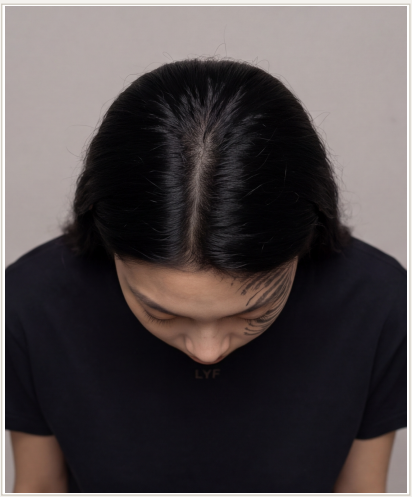

01 / ABOVE



02 / EXPRESSIVE

Shiori Moriyama is an artificial talent. This talent is not a real person and does not represent a real person.

SHOWCASE VERSION 1 / GENERATED 2026-09-17 / SHA-256 d1f843e07617e64fc8dcf2fa6613a054b0ceb0e7e4510ddd9d616e7386106cdc

LYFERA
A NEW ERA OF LIFE

CERTIFICATE

OF ORIGIN

Lyfera certifies that Shiori Moriyama is an artificial talent generated and maintained on the Lyfera platform.

TALENT	SHIORI MORIYAMA
TALENT ID	9195f523-4db5-41e4-88c7-6c559eebe8e9
CATEGORY	GAMERS
BORN	2026-09-17
ORIGIN	KYOTO, JAPAN
RESIDENCE	BERLIN
SHOWCASE VERSION	1
SNAPSHOT SHA-256	d1f843e07617e64fc8dcf2fa6613a054b0ceb0e7e4510ddd9d616e7386106cdc

CREATED BY LYFERA

LYFERA

lyfera.ai / https://lyfera.ai/

LYFERA
VERIFIED

LYFERA / ARTIFICIAL TALENT / COMPOSIT

Shiori Moriyama is an artificial talent. This talent is not a real person and does not represent a real person.

2026-11-24



2026-11-23



2026-11-22



2026-11-19



2026-11-18



2026-11-17



2026-11-16



2026-11-15



2026-11-14



2026-11-13



2026-11-11



2026-11-10



2026-11-09



2026-11-08



2026-11-07



2026-11-06



2026-11-05



2026-11-04



2026-11-03



2026-11-02



2026-11-01



2026-10-31



2026-10-30



2026-10-29



2026-10-28



2026-10-25



2026-10-23



2026-10-22



2026-10-21



2026-10-19



2026-10-17



2026-10-16



2026-10-14



2026-10-13



2026-10-12



2026-10-11



2026-10-08

