LYFERA
A NEW ERA OF LIFE

TESSA CALLOWAY

HUMANOID / PARIS



BORN IN ADELAIDE, AUSTRALIA

LIVES IN PARIS

AI INFERS A COHERENT MORPHOLOGY

Tessa Calloway is an artificial talent. This talent is not a real person and does not represent a real person.

SHOWCASE VERSION 2 / GENERATED 2026-09-11 / SHA-256 aa410b2c3e5d795bdd22e52dcfde0afa63260e74ad9965631db9ade05c1e31fe



FRONT



THREE-QUARTER



PROFILE



BACK

Tessa Calloway is an artificial talent. This talent is not a real person and does not represent a real person.

SHOWCASE VERSION 2 / GENERATED 2026-09-11 / SHA-256 aa410b2c3e5d795bdd22e52dcfde0afa63260e74ad9965631db9ade05c1e31fe

LYFERA
A NEW ERA OF LIFE

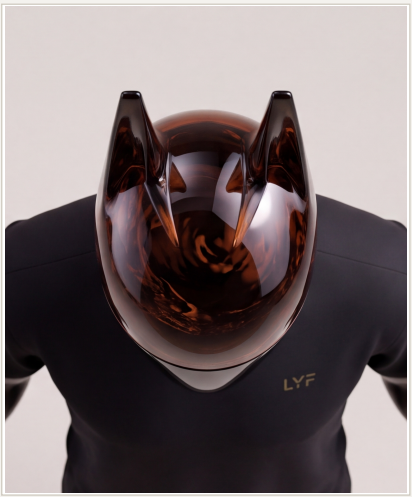

01 / ABOVE



02 / EXPRESSIVE

Tessa Calloway is an artificial talent. This talent is not a real person and does not represent a real person.

SHOWCASE VERSION 2 / GENERATED 2026-09-11 / SHA-256 aa410b2c3e5d795bdd22e52dcfde0afa63260e74ad9965631db9ade05c1e31fe

LYFERA
A NEW ERA OF LIFE

CERTIFICATE

OF ORIGIN

Lyfera certifies that Tessa Calloway is an artificial talent generated and maintained on the Lyfera platform.

TALENT	TESSA CALLOWAY
TALENT ID	ce5b6a45-9c97-4c63-9d25-c82b30bd7646
CATEGORY	HUMANOID
BORN	2026-09-09
ORIGIN	ADELAIDE, AUSTRALIA
RESIDENCE	PARIS
SHOWCASE VERSION	2
SNAPSHOT SHA-256	aa410b2c3e5d795bdd22e52dcfde0afa63260e74ad9965631db9ade05c1e31fe

CREATED BY LYFERA

LYFERA

lyfera.ai / https://lyfera.ai/

LYFERA
VERIFIED

Tessa Calloway is an artificial talent. This talent is not a real person and does not represent a real person.

2026-11-24



2026-11-23



2026-11-22



2026-11-20



2026-11-19



2026-11-18



2026-11-17



2026-11-16



2026-11-15



2026-11-14

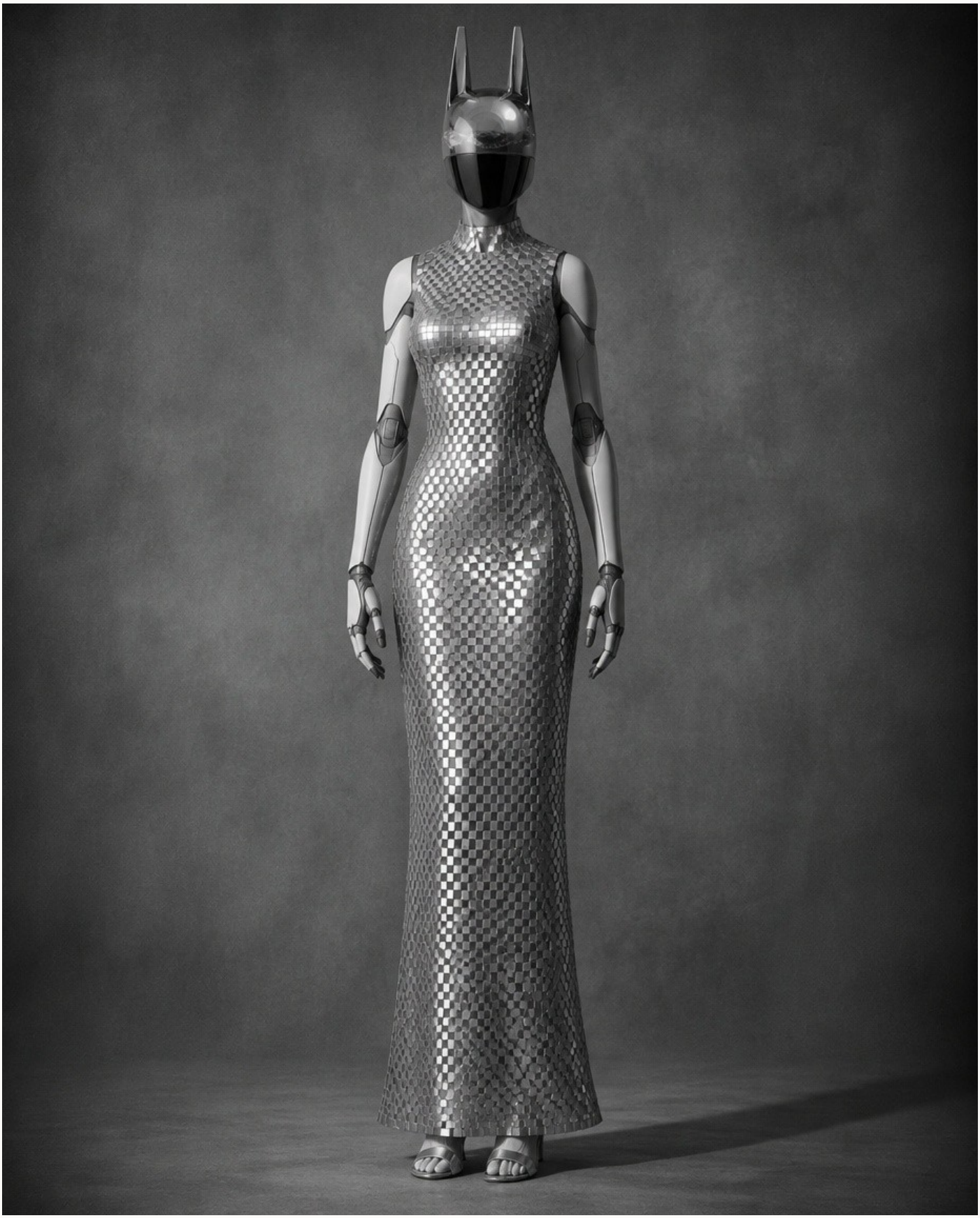

2026-11-13



2026-11-12



2026-11-11



2026-11-10



2026-11-09



2026-11-08



2026-11-07



2026-11-06



2026-11-05



2026-11-04



2026-11-03



2026-11-02



2026-11-01



2026-10-31



2026-10-30



2026-10-29



2026-10-28



2026-10-27



2026-10-23



2026-10-22



2026-10-19



2026-10-18



2026-10-16



2026-10-14



2026-10-12



2026-10-11



2026-10-10



2026-10-09

