LYFERA
A NEW ERA OF LIFE

CHIARA CONTI

MODELS / OLSO



BORN IN ROME, ITALY

LIVES IN OLSO

TALL / SLIM REFINED

Chiara Conti is an artificial talent. This talent is not a real person and does not represent a real person.

SHOWCASE VERSION 1 / GENERATED 2026-10-07 / SHA-256 ec00cdfd433d06fee2fe2e422c0e3b1bbf39031f1c7005f3edad47595c6cc091



FRONT



THREE-QUARTER



PROFILE



BACK

Chiara Conti is an artificial talent. This talent is not a real person and does not represent a real person.

SHOWCASE VERSION 1 / GENERATED 2026-10-07 / SHA-256 ec00cdfd433d06fee2fe2e422c0e3b1bbf39031f1c7005f3edad47595c6cc091

LYFERA
A NEW ERA OF LIFE

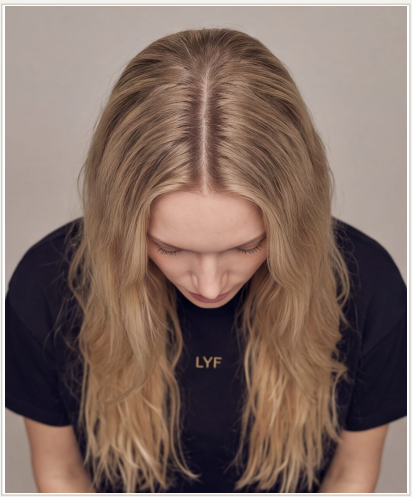

01 / ABOVE



02 / EXPRESSIVE

Chiara Conti is an artificial talent. This talent is not a real person and does not represent a real person.

SHOWCASE VERSION 1 / GENERATED 2026-10-07 / SHA-256 ec00cdfd433d06fee2fe2e422c0e3b1bbf39031f1c7005f3edad47595c6cc091

LYFERA
A NEW ERA OF LIFE

CERTIFICATE

OF ORIGIN

Lyfera certifies that Chiara Conti is an artificial talent generated and maintained on the Lyfera platform.

TALENT	CHIARA CONTI
TALENT ID	4e97c8b6-7791-4ac4-bc55-343af6a028b6
CATEGORY	MODELS
BORN	2026-10-07
ORIGIN	ROME, ITALY
RESIDENCE	OLSO
SHOWCASE VERSION	1
SNAPSHOT SHA-256	ec00cdfd433d06fee2fe2e422c0e3b1bbf39031f1c7005f3edad47595c6cc091

CREATED BY LYFERA

LYFERA

lyfera.ai / https://lyfera.ai/

LYFERA
VERIFIED

LYFERA / ARTIFICIAL TALENT / COMPOSIT

Chiara Conti is an artificial talent. This talent is not a real person and does not represent a real person.

2026-11-25



2026-11-24



2026-11-23



2026-11-22



2026-11-20



2026-11-19



2026-11-18



2026-11-17



2026-11-16



2026-11-15



2026-11-14



2026-11-13



2026-11-12



2026-11-11



2026-11-10



2026-11-09



2026-11-08



2026-11-06



2026-11-05



2026-11-04



2026-11-03



2026-11-02



2026-11-01



2026-10-31



2026-10-30



2026-10-29



2026-10-28



2026-10-27



2026-10-22



2026-10-21



2026-10-20



2026-10-19



2026-10-18



2026-10-17



2026-10-15



2026-10-13



2026-10-11



2026-10-10



2026-10-09

