LYFERA
A NEW ERA OF LIFE

LISANDRA VALDÉS

ATHLETES / MILAN



BORN IN HAVANA, CUBA

LIVES IN MILAN

AI INFERS A COHERENT MORPHOLOGY

Lisandra Valdés is an artificial talent. This talent is not a real person and does not represent a real person.

SHOWCASE VERSION 2 / GENERATED 2026-09-11 / SHA-256 95bf86295dba75f3c9718306a0526542e8db710579422cc27352f43b8f3d8e90



FRONT



THREE-QUARTER



PROFILE



BACK

Lisandra Valdés is an artificial talent. This talent is not a real person and does not represent a real person.

SHOWCASE VERSION 2 / GENERATED 2026-09-11 / SHA-256 95bf86295dba75f3c9718306a0526542e8db710579422cc27352f43b8f3d8e90

LYFERA
A NEW ERA OF LIFE



01 / ABOVE



02 / EXPRESSIVE

Lisandra Valdés is an artificial talent. This talent is not a real person and does not represent a real person.

SHOWCASE VERSION 2 / GENERATED 2026-09-11 / SHA-256 95bf86295dba75f3c9718306a0526542e8db710579422cc27352f43b8f3d8e90

LYFERA
A NEW ERA OF LIFE

CERTIFICATE

OF ORIGIN

Lyfera certifies that Lisandra Valdés is an artificial talent generated and maintained on the Lyfera platform.

TALENT	LISANDRA VALDÉS
TALENT ID	7ac6f41c-63c9-4098-91a6-b462ae44ce6d
CATEGORY	ATHLETES
BORN	2026-09-08
ORIGIN	HAVANA, CUBA
RESIDENCE	MILAN
SHOWCASE VERSION	2
SNAPSHOT SHA-256	95bf86295dba75f3c9718306a0526542e8db710579422cc27352f43b8f3d8e90

CREATED BY LYFERA

LYFERA

lyfera.ai / https://lyfera.ai/

LYFERA
VERIFIED

LYFERA / ARTIFICIAL TALENT / COMPOSIT

Lisandra Valdés is an artificial talent. This talent is not a real person and does not represent a real person.

2026-11-25



2026-11-24



2026-11-23



2026-11-22



2026-11-20



2026-11-18



2026-11-17



2026-11-16



2026-11-15



2026-11-14

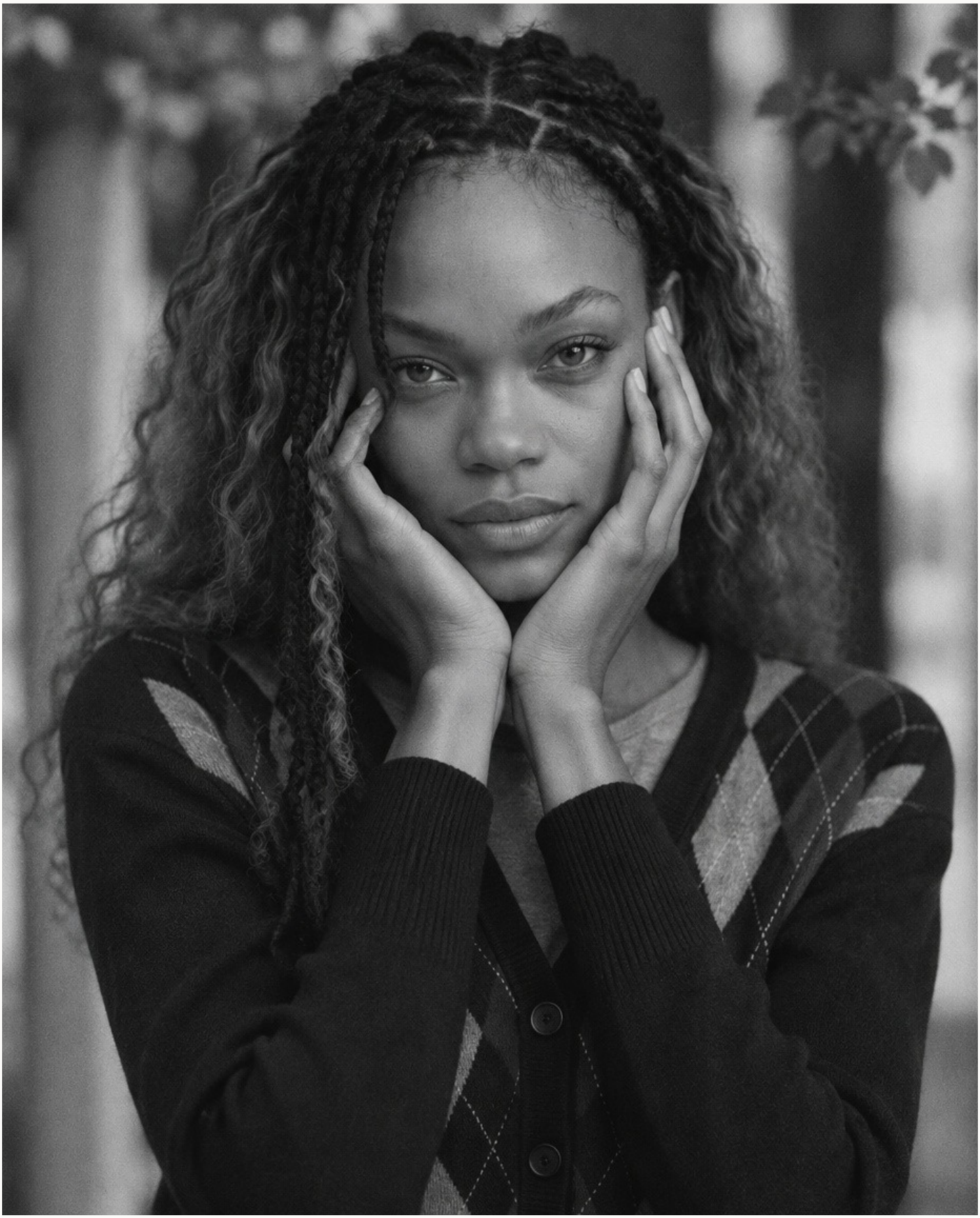

2026-11-13



2026-11-12



2026-11-11



2026-11-10



2026-11-09



2026-11-08



2026-11-07



2026-11-06



2026-11-05



2026-11-04



2026-11-03



2026-11-02



2026-11-01



2026-10-31



2026-10-30



2026-10-29



2026-10-28



2026-10-26



2026-10-23



2026-10-22



2026-10-21



2026-10-20



2026-10-19



2026-10-18



2026-10-14



2026-10-13



2026-10-12



2026-10-11



2026-10-10

