LYFERA
A NEW ERA OF LIFE

TALIA LATU

ENTERTAINERS / SEOUL



BORN IN AUCKLAND, NEW ZEALAND

LIVES IN SEOUL

AI INFERS A COHERENT MORPHOLOGY

Talia Latu is an artificial talent. This talent is not a real person and does not represent a real person.

SHOWCASE VERSION 1 / GENERATED 2026-09-22 / SHA-256 0c0b1ac51273a8f506f3ee1cf4b49f582c1a2f001f9fe3b40c9db820de22cab4



FRONT



THREE-QUARTER



PROFILE



BACK

Talia Latu is an artificial talent. This talent is not a real person and does not represent a real person.

SHOWCASE VERSION 1 / GENERATED 2026-09-22 / SHA-256 0c0b1ac51273a8f506f3ee1cf4b49f582c1a2f001f9fe3b40c9db820de22cab4

LYFERA
A NEW ERA OF LIFE

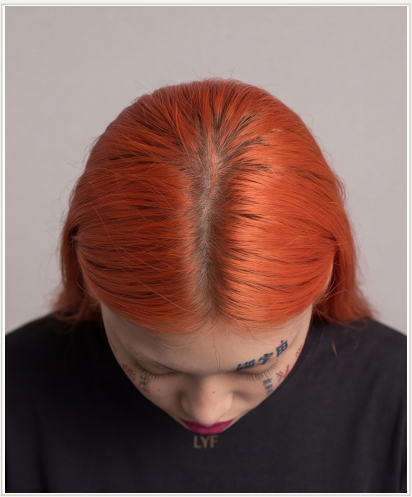

01 / ABOVE



02 / EXPRESSIVE

Talia Latu is an artificial talent. This talent is not a real person and does not represent a real person.

SHOWCASE VERSION 1 / GENERATED 2026-09-22 / SHA-256 0c0b1ac51273a8f506f3ee1cf4b49f582c1a2f001f9fe3b40c9db820de22cab4

LYFERA
A NEW ERA OF LIFE

CERTIFICATE

OF ORIGIN

Lyfera certifies that Talia Latu is an artificial talent generated and maintained on the Lyfera platform.

TALENT	TALIA LATU
TALENT ID	0ec01f05-2735-4635-8904-7a960a9458c6
CATEGORY	ENTERTAINERS
BORN	2026-09-22
ORIGIN	AUCKLAND, NEW ZEALAND
RESIDENCE	SEOUL
SHOWCASE VERSION	1
SNAPSHOT SHA-256	0c0b1ac51273a8f506f3ee1cf4b49f582c1a2f001f9fe3b40c9db820de22cab4

CREATED BY LYFERA

LYFERA

lyfera.ai / https://lyfera.ai/

LYFERA
VERIFIED

Talia Latu is an artificial talent. This talent is not a real person and does not represent a real person.

2026-11-26



2026-11-25



2026-11-24



2026-11-23



2026-11-22



2026-11-20



2026-11-18



2026-11-17



2026-11-16



2026-11-15



2026-11-14



2026-11-13



2026-11-12



2026-11-11



2026-11-10



2026-11-09



2026-11-08



2026-11-07



2026-11-06



2026-11-05



2026-11-04



2026-11-03



2026-11-02



2026-11-01



2026-10-31



2026-10-30



2026-10-28



2026-10-27



2026-10-24



2026-10-22



2026-10-21



2026-10-20



2026-10-19



2026-10-18



2026-10-17



2026-10-16



2026-10-15



2026-10-14



2026-10-13



2026-10-12



2026-10-11



2026-10-10


Books
Ideas
People
Seoul
bauhaus
A
New
Program
for
Graphic
Design
Designing
for a Shared Tomorrow
تصميم
لمستقبل مشترك

2026-10-09

