LYFERA
A NEW ERA OF LIFE

GINA ZULIANI

GAMERS / NEW YORK



BORN IN ITALY

LIVES IN NEW YORK

AI INFERS A COHERENT MORPHOLOGY

Gina Zuliani is an artificial talent. This talent is not a real person and does not represent a real person.

SHOWCASE VERSION 2 / GENERATED 2026-09-11 / SHA-256 2673a284e8bd3de8c2ecc09d56f24fcfc995d26a83f5f8bb608352de3fffefef



FRONT



THREE-QUARTER



PROFILE



BACK

Gina Zuliani is an artificial talent. This talent is not a real person and does not represent a real person.

SHOWCASE VERSION 2 / GENERATED 2026-09-11 / SHA-256 2673a284e8bd3de8c2ecc09d56f24fcfc995d26a83f5f8bb608352de3fffefef

LYFERA
A NEW ERA OF LIFE

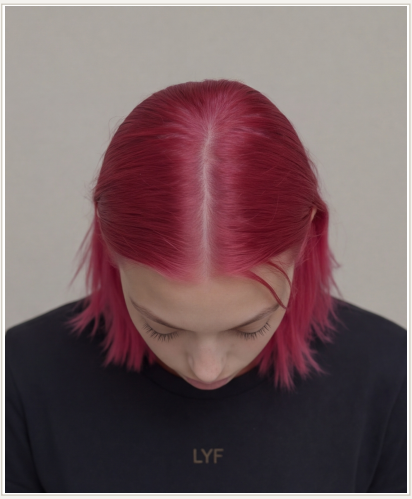

01 / ABOVE

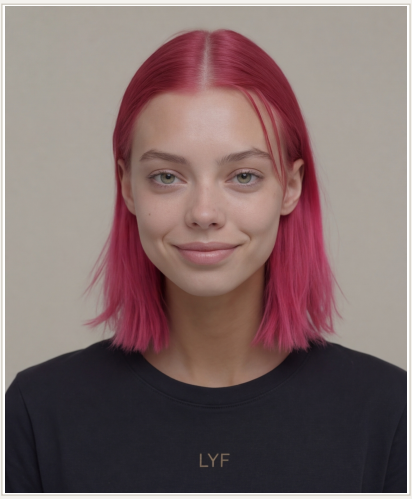

02 / EXPRESSIVE

Gina Zuliani is an artificial talent. This talent is not a real person and does not represent a real person.

SHOWCASE VERSION 2 / GENERATED 2026-09-11 / SHA-256 2673a284e8bd3de8c2ecc09d56f24fcfc995d26a83f5f8bb608352de3fffefef

LYFERA
A NEW ERA OF LIFE

CERTIFICATE

OF ORIGIN

Lyfera certifies that Gina Zuliani is an artificial talent generated and maintained on the Lyfera platform.

TALENT	GINA ZULIANI
TALENT ID	d9304c43-d3a1-4a6b-8da2-f4aab2458c33
CATEGORY	GAMERS
BORN	2026-09-08
ORIGIN	ITALY
RESIDENCE	NEW YORK
SHOWCASE VERSION	2
SNAPSHOT SHA-256	2673a284e8bd3de8c2ecc09d56f24fcfc995d26a83f5f8bb608352de3fffefef

CREATED BY LYFERA

LYFERA

lyfera.ai / https://lyfera.ai/

LYFERA
VERIFIED

LYFERA / ARTIFICIAL TALENT / COMPOSIT

Gina Zuliani is an artificial talent. This talent is not a real person and does not represent a real person.

2026-11-24



2026-11-23



2026-11-22



2026-11-21



2026-11-20



2026-11-19



2026-11-18



2026-11-17



2026-11-16



2026-11-14



2026-11-12



2026-11-11



2026-11-10



2026-11-09



2026-11-07



2026-11-06



2026-11-03



2026-11-02



2026-11-01



2026-10-31



2026-10-30



2026-10-29



2026-10-28



2026-10-27



2026-10-26



2026-10-24


Sunak at 10
Hermione Lee
Anita Brookner
CHINA'S AFRICAN EMPIRE
CHINA'S AFRICAN EMPIRE

2026-10-23



2026-10-22



2026-10-14



2026-10-13



2026-10-12



2026-10-11



2026-10-09



2026-10-08

