LYFERA
A NEW ERA OF LIFE

TALLIS VANE

HUMANOID / LONDON



BORN IN CANBERRA, AUSTRALIA

LIVES IN LONDON

AI INFERS A COHERENT MORPHOLOGY

Tallis Vane is an artificial talent. This talent is not a real person and does not represent a real person.

SHOWCASE VERSION 2 / GENERATED 2026-09-11 / SHA-256 1ff700eb1c41756302faff9fa5b8d32b3769cdee4e06c288be19620e2cb965d0



FRONT



THREE-QUARTER



PROFILE



BACK

Tallis Vane is an artificial talent. This talent is not a real person and does not represent a real person.

SHOWCASE VERSION 2 / GENERATED 2026-09-11 / SHA-256 1ff700eb1c41756302faff9fa5b8d32b3769cdee4e06c288be19620e2cb965d0

LYFERA
A NEW ERA OF LIFE



01 / ABOVE



02 / EXPRESSIVE

LYFERA / ARTIFICIAL TALENT / COMPOSIT

Tallis Vane is an artificial talent. This talent is not a real person and does not represent a real person.

SHOWCASE VERSION 2 / GENERATED 2026-09-11 / SHA-256 1ff700eb1c41756302faff9fa5b8d32b3769cdee4e06c288be19620e2cb965d0

LYFERA
A NEW ERA OF LIFE

CERTIFICATE

OF ORIGIN

Lyfera certifies that Tallis Vane is an artificial talent generated and maintained on the Lyfera platform.

TALENT	TALLIS VANE
TALENT ID	675df46e-7ff7-47b2-ba91-63124edff58c
CATEGORY	HUMANOID
BORN	2026-09-09
ORIGIN	CANBERRA, AUSTRALIA
RESIDENCE	LONDON
SHOWCASE VERSION	2
SNAPSHOT SHA-256	1ff700eb1c41756302faff9fa5b8d32b3769cdee4e06c288be19620e2cb965d0

CREATED BY LYFERA

LYFERA

lyfera.ai / https://lyfera.ai/

LYFERA
VERIFIED

LYFERA / ARTIFICIAL TALENT / COMPOSIT

Tallis Vane is an artificial talent. This talent is not a real person and does not represent a real person.

2026-11-25



2026-11-24



2026-11-23



2026-11-22



2026-11-21



2026-11-19



2026-11-18



2026-11-16



2026-11-14



2026-11-13



2026-11-12



2026-11-10



2026-11-09



2026-11-08



2026-11-07



2026-11-06



2026-11-05



2026-11-04



2026-11-03



2026-11-02



2026-11-01



2026-10-31



2026-10-30



2026-10-29



2026-10-28



2026-10-27



2026-10-25



2026-10-24



2026-10-22



2026-10-15



2026-10-14



2026-10-13

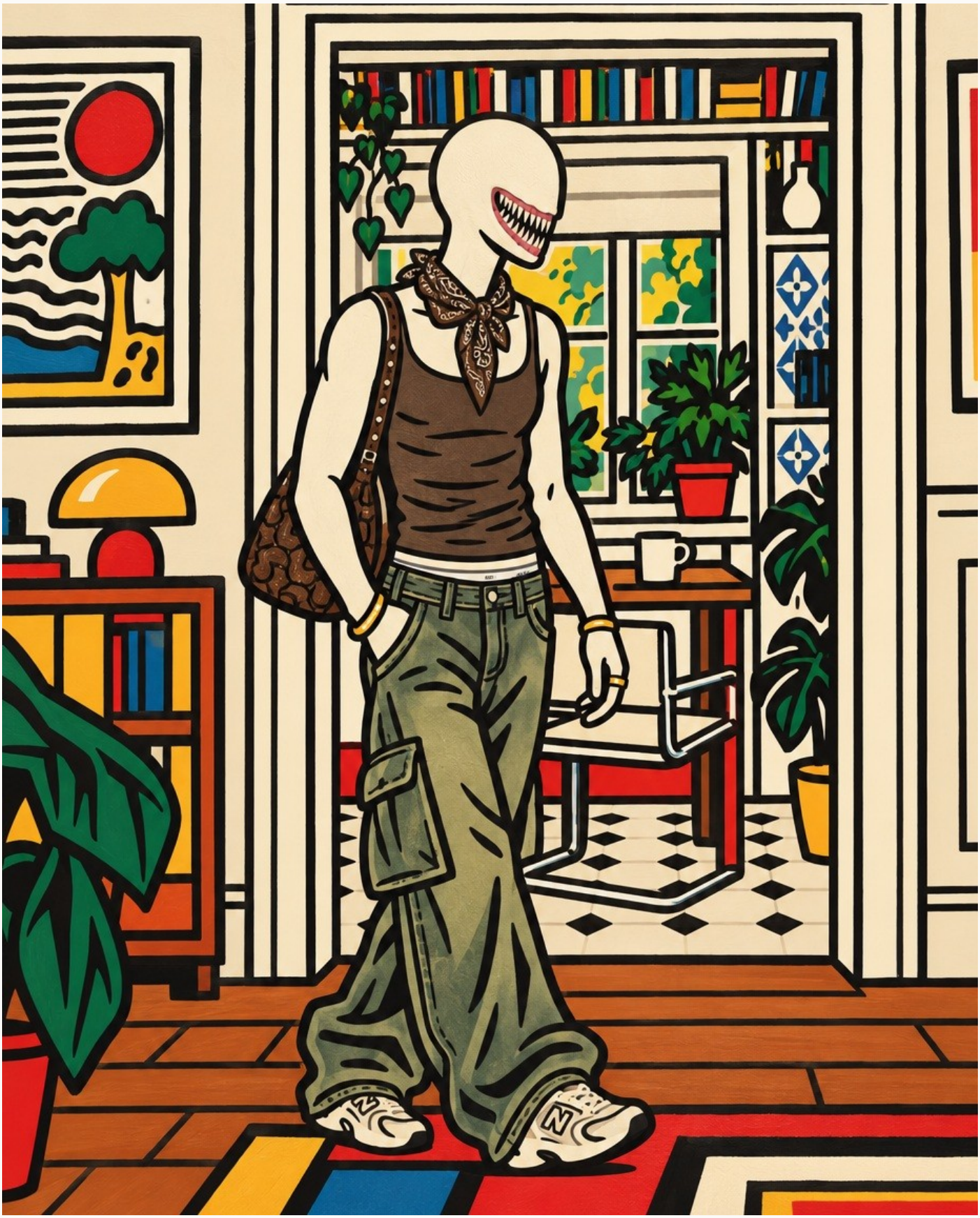

2026-10-12



2026-10-11

